

# ==== Shimadzu LabSolutions Analysis Report =====

Sample Name :  
 Sample ID :  
 Data Filename : 20160422A.lcd  
 Method Filename : TEST.lcm  
 Batch Filename :  
 Vial # : 1-1  
 Injection Volume : 1 uL  
 Date Acquired : 2016-4-22 09:21:41  
 Date Processed : 2016-4-22 13:53:22

Sample Type : 未知  
 Acquired by : System Administrator  
 Processed by : System Administrator

## <Chromatogram>

uV

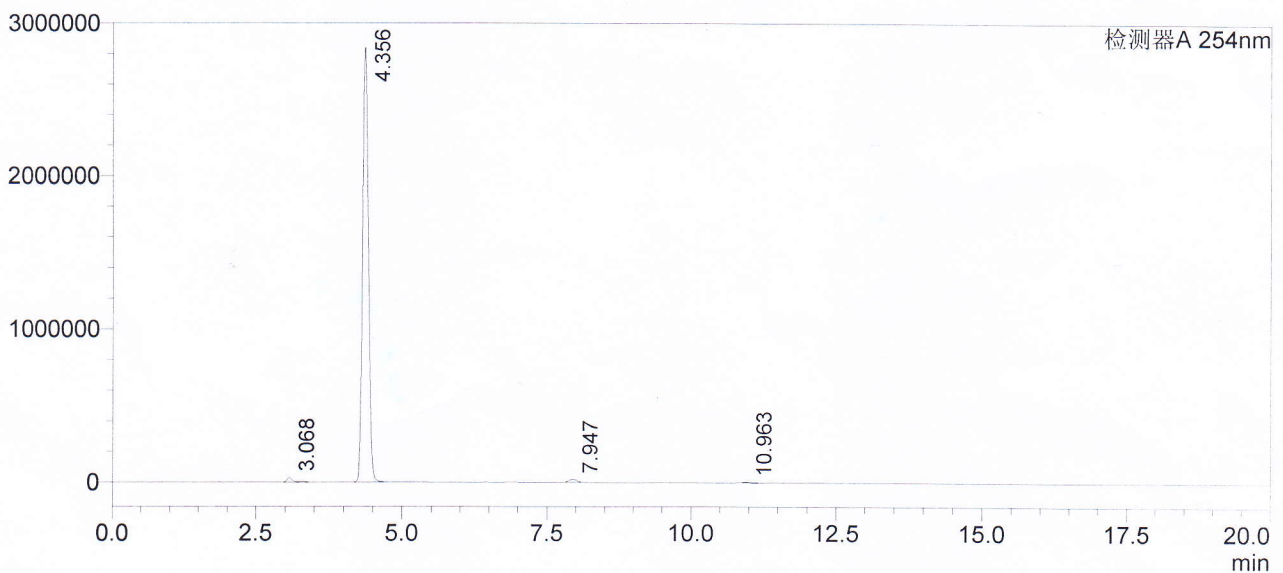

## <Peak Table>

检测器A 254nm

Peak#	Ret. Time	Area	Height	Conc.	Unit	Mark	Name
1	3.068	190380	29678	0.94	%	M	Pyromellitic Acid
2	4.356	19796415	2843141	98.06	%		Trimellitic Acid
3	7.947	164996	19241	0.82	%	M	Terephthalic Acid
4	10.963	36785	3353	0.18	%		Isophthali Acid
总计		20188576	2895414				